

CHARLOTTE REGION: Percentage of Housing Units Affordable at 30% of Regional Median Income by Census Tract, 2008-2012

Affordability cut-offs for owner-occupied housing assume housing spending equal to 30 percent of the relevant percentage of regional median household income level (American Community Survey, Bureau of the Census), insurance costs equal to the statewide average home insurance (Home Insurance LLC, reported in 2013), statewide average property taxes as a percentage of household income (State and Local Government Finances, Bureau of the Census, 2010) and a 10 percent downpayment. Rental cut-offs were calculated as 30 percent of the relevant income level.

In 2008-2012, a household with 30% of the median income, in the Charlotte Metro Area, could afford a home valued at \$56,776 or a monthly rent of \$378. (30% of median income = \$15,135).

Legend

Regional Value: 5.5%

Red	0.0 to 2.0%	(141)
Light Red	2.1 to 5.4%	(124)
Light Blue	5.5 to 11.6%	(80)
Medium Blue	11.7 to 18.7%	(50)
Dark Blue	18.8 to 25.7%	(19)
Very Dark Blue	25.8 to 42.5%	(10)
Grey	No data	(4)

Note: Census tracts with "No data" did not have sufficient data available.

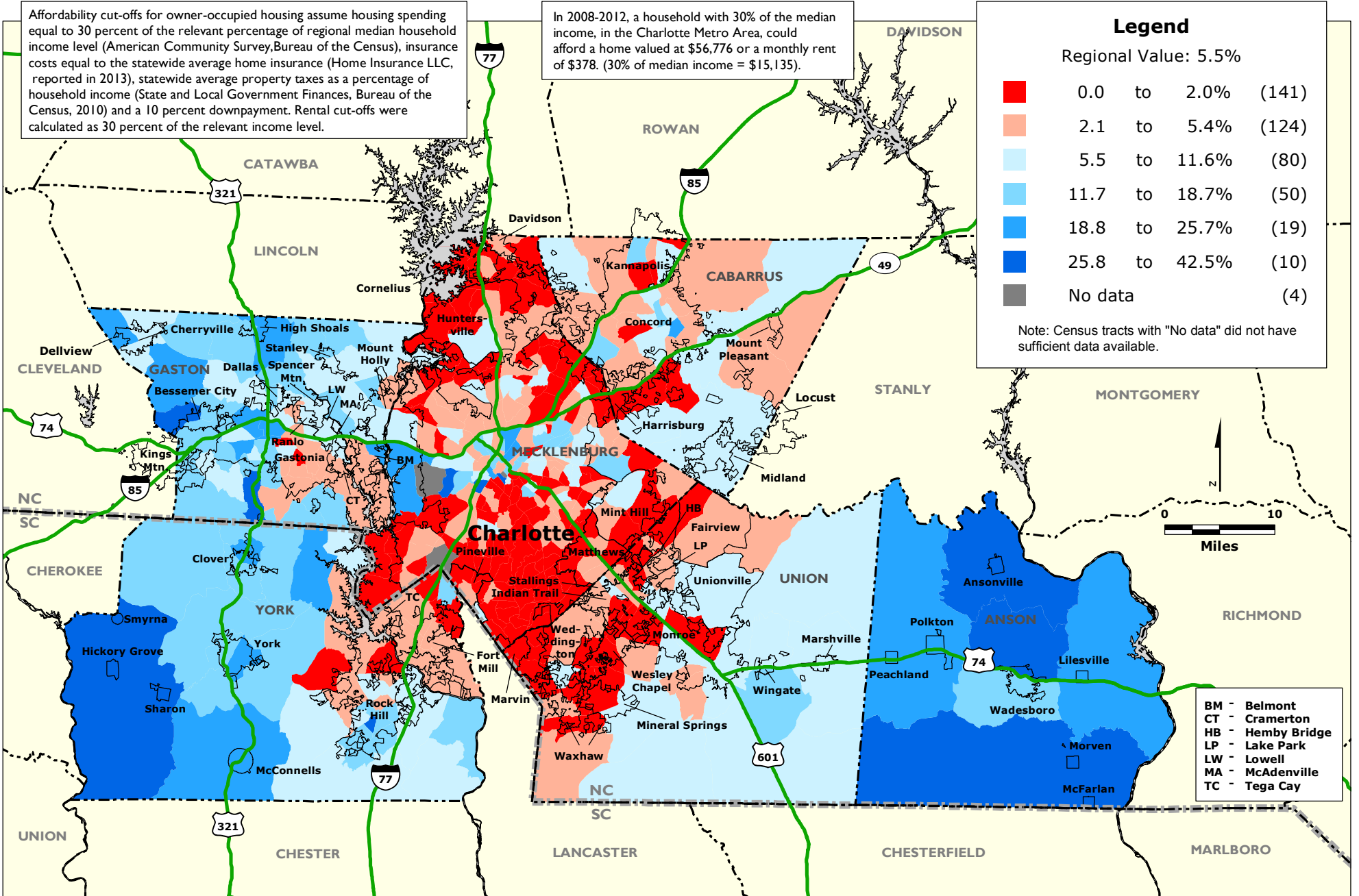

BM - Belmont
CT - Cramerton
HB - Hemby Bridge
LP - Lake Park
LW - Lowell
MA - McAdenville
TC - Tega Cay