

America's Racially Diverse Suburbs: Opportunities and Challenges

50 Largest U.S. Metropolitan Areas

Community types in the 50 largest metropolitan areas

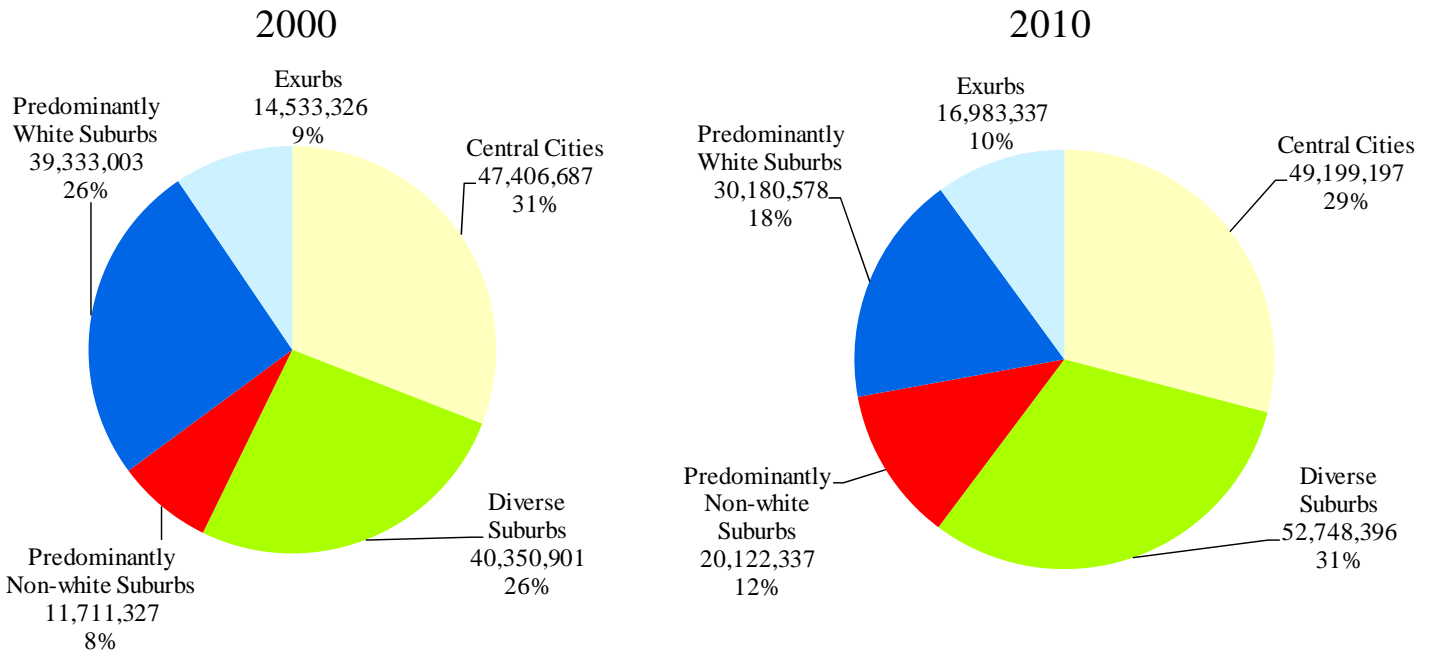

Characteristics of the Community Types in the 50 largest metropolitan areas



Data Sources: Population, income and poverty—Census Bureau; Jobs—Local Employer-Household Dynamics Program; Tax base—various state and local government sources.

America's Racially Diverse Suburbs: Opportunities and Challenges

Raleigh-Durham Metropolitan Area

Community Types in Raleigh-Durham

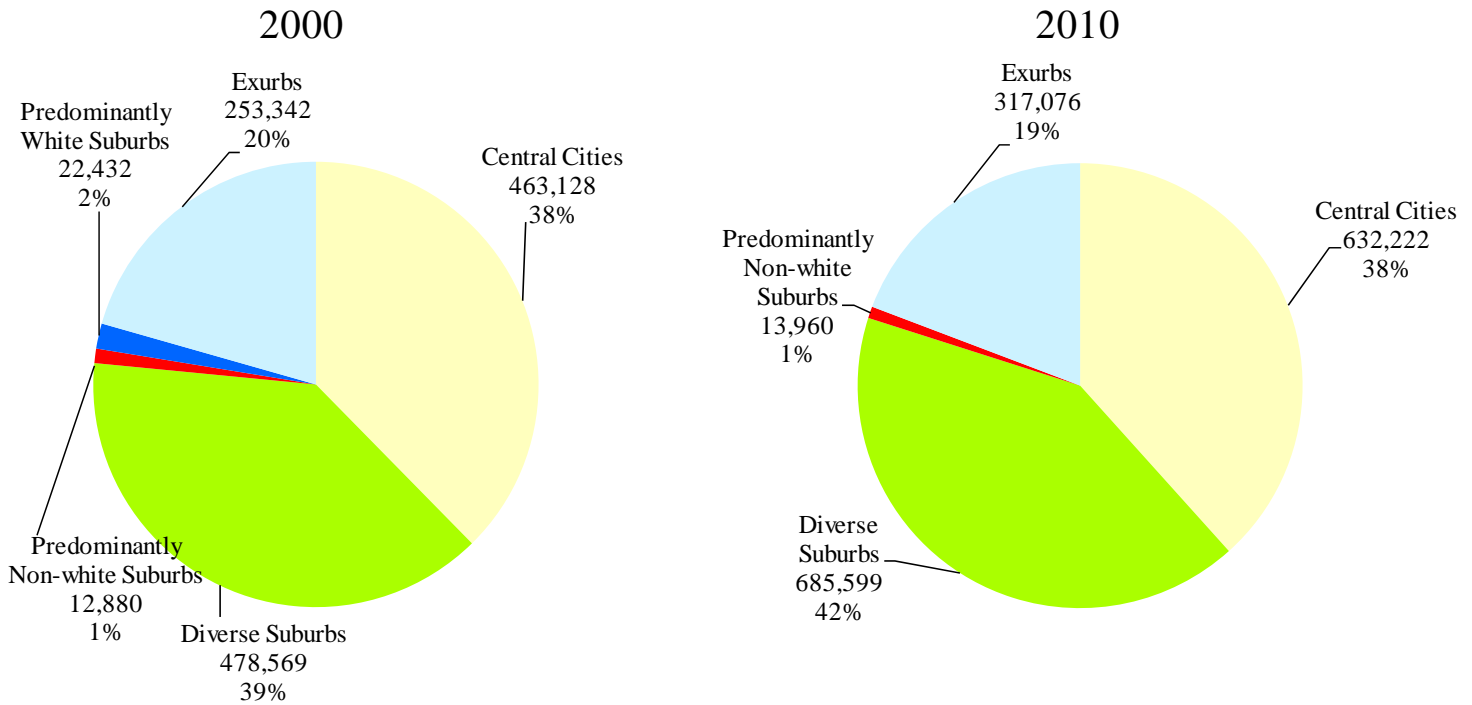

Characteristics of the Community Types in Raleigh-Durham



Data Sources: Population, income and poverty—Census Bureau; Jobs—Local Employer-Household Dynamics Program; Tax base—various state and local government sources.

Raleigh Metropolitan Area: Fact Sheet

Breakdown of Community Type

	2010 <u>Population</u>	Share of Metro <u>Population</u>	Share of Suburban <u>Population</u>
Diverse	685,599	42	67
Predominantly non-white	13,960	1	1
Predominantly white	317,076	19	31
Exurb	0	0	0
Central City	632,222	38	

Examples of Large Diverse Suburbs

	2000 <u>Population</u>	2010 <u>Population</u>	2010 % of Population <u>Non-white</u>
Cary town	94,536	135,234	31
Chapel Hill town	48,715	57,233	30
Apex town	20,212	37,476	24
Wake Forest town	12,588	30,117	26
Garner town	17,757	25,745	46
Holly Springs town	9,192	24,661	24
Carrboro town	16,782	19,582	35
Morrisville town	5,208	18,576	49
Fuquay-Varina town	7,898	17,937	34

Examples of Suburbs in Rapid Transition

	2000 % of Population <u>Non-white</u>	2010 % of Population <u>Non-white</u>	% Point <u>Change</u>
Morrisville town	25	49	24
Knightdale town	33	54	21
Pine Level town	12	30	18
Wendell town	32	45	13
Selma town	61	73	12
Rolesville town	17	29	12
Siler City town	60	71	11
Cary town	20	31	11
Garner town	35	46	11
Four Oaks town	25	34	9

RALEIGH-DURHAM REGION: Community Type by Municipality and County Unincorporated Area, 2000

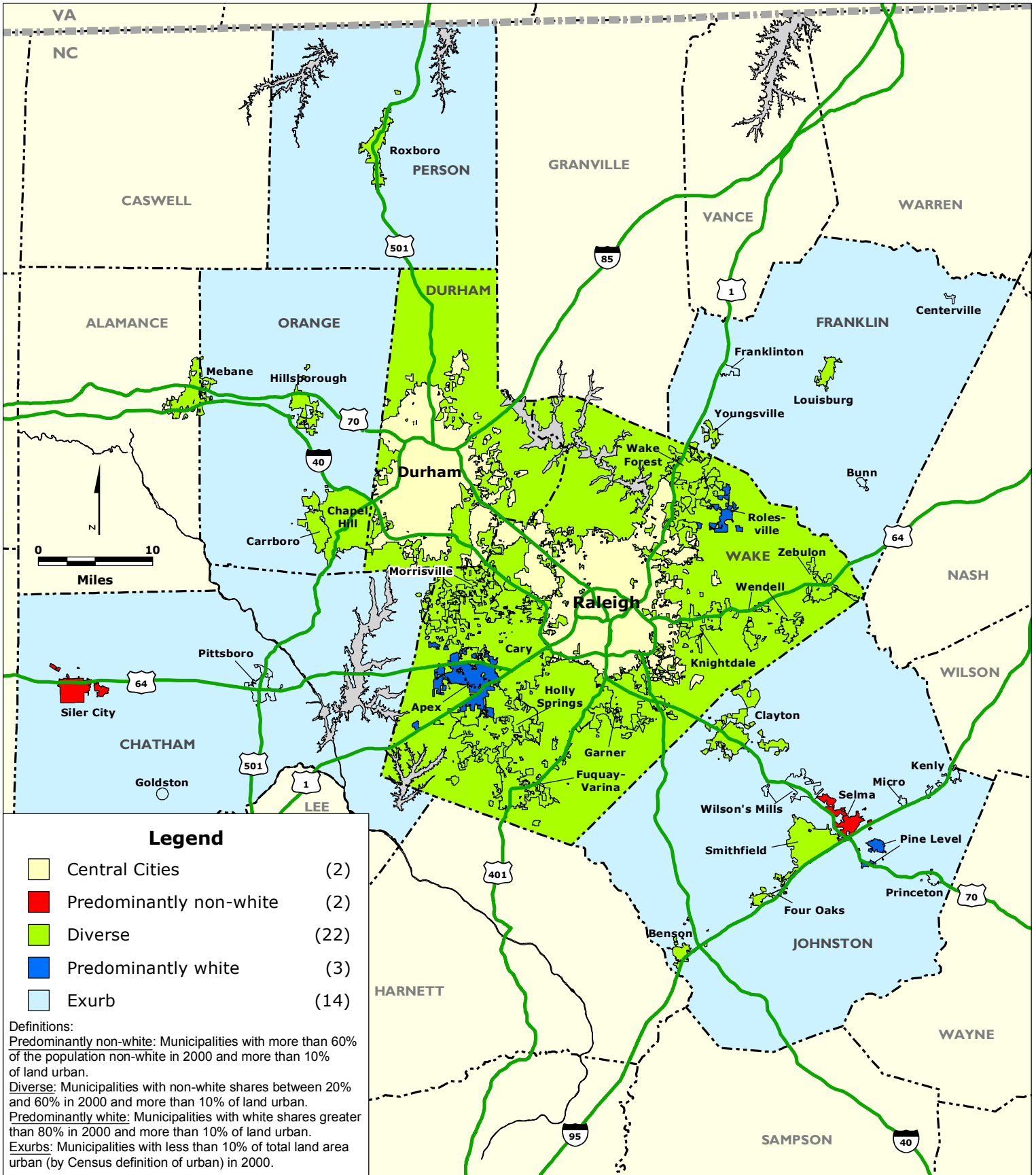

RALEIGH-DURHAM REGION: Community Type by Municipality and County Unincorporated Area, 2010

